Command Leadership
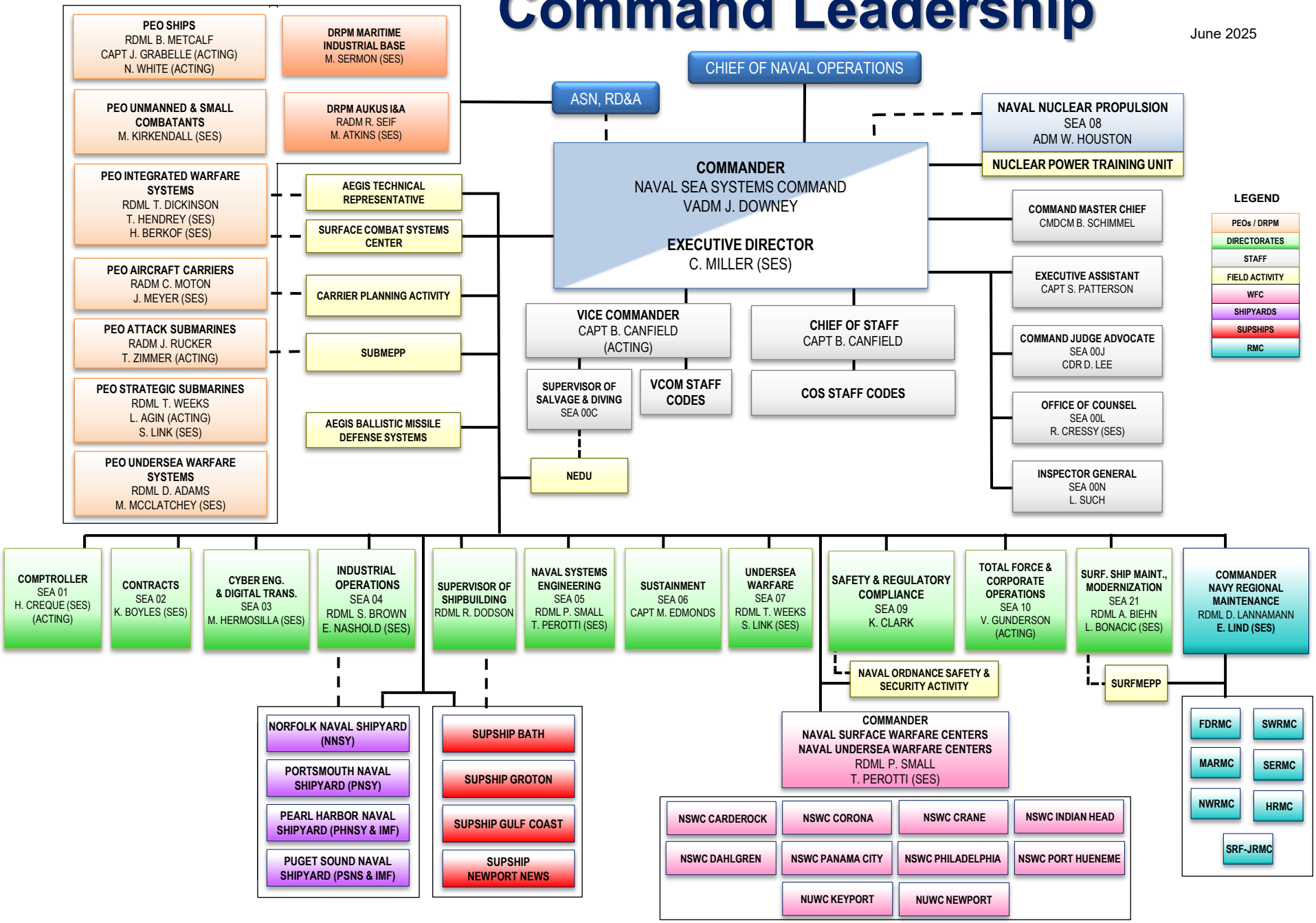
June 2025